Saint Gregory the Great Catholic Church

December 4th, 2022

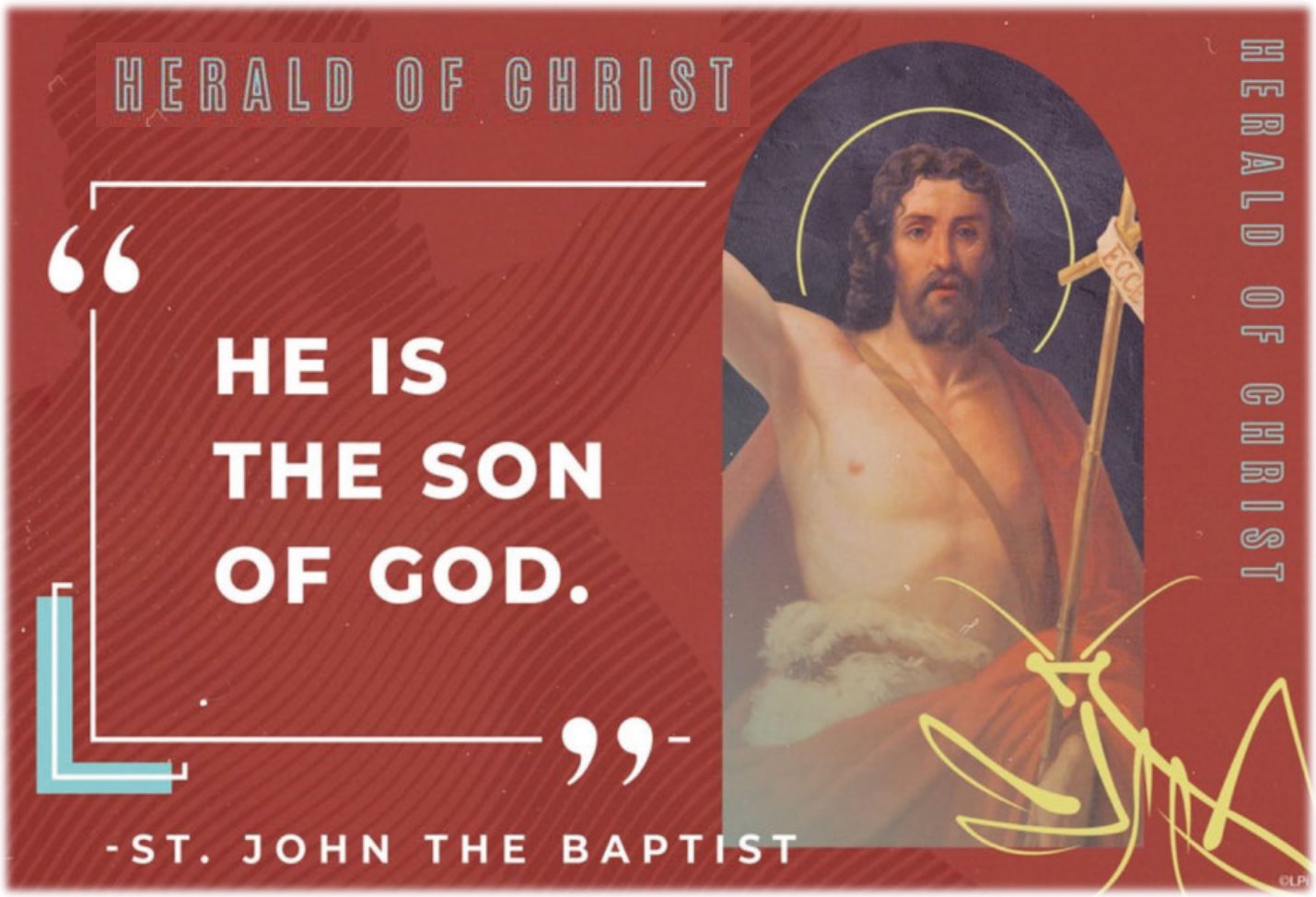

“A voice of one crying out in the desert,

Prepare the Way of the Lord.”

Mt 3:1a, 2-3b

11451 Blue Cypress Dr., San Diego, CA 92131 • 858-653-3540 • www.stgg.org

Very Rev. Nicholas P. Clavin, Pastor
Presiders: Msgr. Michael Gallagher
Rev. James Rafferty
Deacons: Dcn Ron Diem, Dcn Doug Pingel, and Dcn Dominic Guzzardo

We are a vibrant, faithful,

Eucharistic, Catholic

Community who bring people to Christ and send them out to transform the world.

MASS SCHEDULE

Weekday Mass Daily:
8:00 a.m.
First Friday Mass:
Noon
Reconciliation:
Saturday 4:00p.m.
Weekend Mass Schedule:
Saturday 5:00pm
Sunday

7:30am

9:00am (signed for the deaf)

11:00am

5:00pm

All Masses are livestreamed at:
www.stgg.org

Behold, I am sending my messenger ahead of you; he will prepare your way. A voice of one crying out in the desert: "Prepare the way of the Lord, make straight his paths." Mark 1:1–3

The Messenger that is being talked about above is none other than John the Baptist. By the inspiration of the Holy Spirit, John was driven into the desert to prepare the people for the Savior of the World. Many people heard of God's coming and were baptized.

That was then, this is now...God still needs prophets to prepare the way for Him. He calls us to follow in "The WAY of the Lord." How can we do that? This is done by the witness of our actions, and by our words. Be aware and open to that calling and generously respond. Look anywhere where our Lord is not. It might be your family, work environment, community, among friends, or any place that lacks the superabundance of God's grace. That is where he is calling you to respond.

Week 2

~ Holy Day of Obligation ~

Thursday, December 8, 2022,

8:00 am or 7:00 pm

What does it mean that Mary was immaculately conceived?

Mary was immune to the stain of original sin, she was redeemed from the moment of her conception. God gave this gift to her to prepare her for her role as Jesus' mother. The immaculate conception ultimately points us to Jesus. Mary was a spotless tabernacle to house the presence of the Holy Son of God. When Mary was born, she was given the life of grace within her.

Save the Dates for the following Advent Events:

Lessons and Carols

Sunday, December 11th, 6:15pm

Reception in the Hall to follow

Parish Advent Reconciliation Service

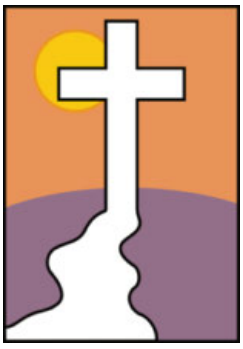

Thursday, December 15th, 7:00pm

Saturday, Dec 3
5:00 pm (2) Martin Andrews †
Perla Caparas SI

Sunday (2) Dec 4
7:30am Mass for the People
Felicia Hilleary †
9:00am (2) Bailey Tom †
Nestor Lopez SI
11:00am (2) Claudio Ecija †
Jane Klimchak SI
5:00pm (2) **Derek Cleveland** †
Ricardo & Reynaldo Salvador †

Monday, Dec 5
8:00am (2) Dr. Vivian Lee Tan SI
Alfredo Garrido †

Tuesday, Dec 6
8:00am (2) Colette Faucher †
Reynaldo Salvador†

Weds., Dec 7
7:00pm (2) Edna Gonzales †
Ines Siapno †

Thurs, Dec 8
8:00am (2) Consuelo Maiquez †
Monet Joe †

Friday, Dec 9
8:00am (2) James Pellerino †
Virginia Holinger †

FOR THE NEEDS AND INTENTIONS OF:

Emilio Rangel, Karen Winslow, Bill Hansen, Michael Valera, Joseph Di Matteo, Paul Davies, Shannon Peterman, Anne Lintner, Cherryl Genna Domdom, Greg Budke, Gertrude Bouvier, Cheryl Criss, Teresita Ilarde, Juan Pablo Maksimow, Walter Maksimow, Teresita Ilarde, Jacqueline Faucher, Nathaniel Ngumi, Mike Harris, Eleanor Macy, Carlos and Teresa Bracamonte, Peggy Robinson, Judith DiMatteo, Richard Ffrench, Vanessa Casison-Ding, Gloria Marra, Frank Byrum, Remy Yuching, Richard Sharp, Elizabeth Morrell, Cung Le, Robert De Jesus, Mark Nguyen, Justeen Elder, Betty Kelly, Davinio Poblete, Rose Zorn, Alex Rubio, Bernard Berba, John Valera, Karin Baker, Mellie Cablay, Gloria Baccay, Paul Burress, Sonia Dubois, Nick Vogt, Nikki DeSanto, Thai Tran, Isabella Major, Jake Rivers, Alex Borja, Maggie Delaney, Regina Clevenger, Linda Sue Edmonds, Margaret Lynn, Nancy Hara, Russell Mars, Tom Standifer, Ron Pound, Louis Maher, Bob Rivello, Anna-Marie Fedorko, Armando Camacho, Cindy Stoecklein, Doug Gruter, Joyce Bautista, Ron & Patty Marcoux, Catherine Kaiser, John Vattuone, Sally Kimura, Beth Borja, Jax Cruz, Jamie Crowley, George Gregory, David Pemberton, Amanda Richards, Dave Nelson, Marie Randise, Derrick Elder, Teresa & Joseph Couri, Diane Smith, Roger Stevens, John & Jeanette McSweeny, David Flaherty, Torrey Westfall, Amando Mirasol, Jr., Jerry Louis, Jr., David Feather, Mayette Valera, Marybelle Squires, Gemini Prado, Charles Astudillo, Linda Hamabe, Laurel Ayres, Carmen Morrissey, Cindy Sittmann, Veronica Lopez, Sue Ericson, Jay Janssen, Norma Trujillo, James O'Keefe, Ha Bich Tran, Mara Casas, Felicidad Floresca, Myrna Gloria, Danny Wagner, Shelley Wilson-Smith, Valerie DelaPena, Emilio Sales, Stephanie Miller, Rowena Gabriel, Rudy Sigarlaki, Corazon & Hermenigildo Valera

The Community and Staff of St. Gregory the Great Parish extend our heartfelt condolences to all the loved ones of the families of:

Sebastian, Ismael, and Restituto Padilla

Margaret Persson

Recaredo Belen

Chuck Romano

Martin Jaquez

Esmael Abarra

Eduardo Anacleto

Clarence Prunty

P. C. John

May they rest in God's eternal peace.

Marriage Enrichment Series

The Diocesan Office for Family Life is hosting a 6-part marriage enrichment series for ALL COUPLES on Wednesday nights at the Pastoral Center from Jan.11-Feb. 15. First session is with Dr. Jennifer Zwolinski "Reconnecting with Your Spouse.To register, tinyurl.com/sdmarriageenrichment or call Belen at 858-490-8299.

The Faith Community and Staff of St. Gregory the Great extend a warm welcome to our newest parishioners and their families:

Rob Clark

Terrence Chin and Ana Pinpin

John and Doris McNair

New? Sign up: www.stgg.org

2022 Adopt-A-Family Stewardship

It is with great privilege that we are able to make Christmas merrier for families of our Sister Parish and families at St. Gregory the Great who are experiencing financial hardship. How does this program work? Sign up on the Sign Up Genius Link and this will ensure that you will be helping our Sister Parish.

https://www.signupgenius.com/go/5080848aeac2da20-2022

Please donate gift cards for Target and/or Walmart in $25 increments. This provides equity in gift giving to the families. Please give as many as you can! Drop off your gift cards after any Mass on Dec 10th/11th. Or submit check/cash to the parish office. Make checks out to "St. Gregory the Great" and write "Adopt-A-Family" on the memo line.. www.stgg.org

Readings for Week of Dec 4, 2022

Monday: **Is 35:1-10/Ps 85:9ab and 10, 11-12, 13-14/Lk 5:17-26**

Tuesday: **Is 40:1-11/Ps 96:1-2, 3 and 10ac, 11-12, 13/Mt 18:12-14**

Wednesday: **Is 40:25-31/Ps 103:1-2, 3-4, 8 and 10/Mt 11:28-30**

Thursday: **Gn 3:9-15, 20Ps 98:1, 2-3ab, 3cd-4/Eph 1:3-6, 11-12/k 1:26-38**

Friday: **Is 48:17-19/Ps 1:1-2, 3, 4 and 6/Mt 11:16-19**

Saturday: **Sir 48:1-4, 9-11/Ps 80:2ac and 3b 15-16, 18-19/Mt 17-:9a, 10-13**

Next Sunday: **Is 35:1-6a, 10/Ps 146:6-7, 8-9, 9-10/Jas 5:7-10/Mt 11:2-11**

Retirement Fund for Religious

Please give to those who have given a lifetime.

In good times and bad, senior religious have dedicated themselves to God's work. Today, there are nearly 25,000 elderly sisters, brothers, and religious order priests in the US; they educated the young, tended the sick, and ministered to the needy. Now, they pray for a world that is hurting. These communities do not have enough retirement savings and struggle to provide for aging members. Your tax-deductible gift to the helps furnish medications, nursing care, and more. Please be generous.

www.stgg.org

End-of-Year Giving & Stock Transfers

We are so grateful for the many families who make year-end gifts to St. Gregory the Great. Making a gift of your appreciated securities helps you avoid paying capital gains tax. Contributions are deductible for tax purposes. There are no transaction fees or other costs and the full value of the sold securities benefits the parish and school. Please note the upcoming deadlines for 2022 contributions:

Deadline for Stocks and ETFs: December 15th

For more information on making a gift, please visit the diocesan website at **https://sdcatholic.org/giving/stock-donations/**

If you can help, please contact the Parish Office 858-653-3540

Pauline BOOKS & MEDIA

PAULINE BOOK FAIR

The Daughters of St. Paul, women religious will be present at our Parish after all Masses on **Saturday December 17 and Sunday December 18, 2022.** There is a wide selection of books for children and adults. reading. Credit Cards accepted.

THE KNIGHTS OF COLUMBUS ARE SEEKING INDIVIDUALS TO CO-CHAIR THE ANNUAL, FEBRUARY GOLF TOURNAMENT!

AS A VOLUNTEER YOUR PLANNING WILL BE AIDED WITH THE HELP OF INFORMATION FROM THE PREVIOUS YEARS' PLANS.

ANYONE INTERESTED, PLEASE CALL OR EMAIL BILL CARPENTER, THE GRAND KNIGHT @ 858-922-3532 or email bill.carpenter58@yahoo.com

The Knights of Columbus will be selling Religious Christmas Cards after all Masses beginning November 26th through December 18th. Please keep Christ in Christmas this Christmas season.

STEWARDSHIP of TREASURE

Our Parishioners and visitors made a joyful return to the Lord in gratitude for the gifts they have received from God:

11/13/22 Sunday $13,987.33

On-line $15,219.82

$29,207.15

Difference: -$6,792.85

11/20/22 Sunday $16,740.95

On-line $18.338.88

$35,079.83

Difference: -$920.17

11/27/22 Sunday $19,357.61

On-line: $13,758.82

Total: $33,116.43

Difference: -$2,883.57

Approximate amount needed weekly: **$36,000**

Sincere gratitude for your fidelity to your offertory of sacrificial giving in support of St. Gregory the Great Parish. Fr. Nick, Pastor

Becky's Gift: Toy Drive: Helping Families Affected by Cancer Nov 18 – Dec 14

Please help by donating new, unwrapped gifts for children 1–16 years old. Families affected by cancer, or those receiving treatment, can select your donated gifts for their loved ones this Christmas.

Hospitals that will be receiving the toy donations: Moores Cancer Center at UC San Diego Health, Oncology Associates of San Diego, and South County Hematology Oncology.

Drop off Locations: Scripps Rock Dental, 12112 Scripps Summit Dr. Suite C, San Diego, CA 92131 Monday–Friday, 9:00 am – 5:00 pm. or Saint Gregory the Great Catholic School, 15315 Stonebridge Parkway, San Diego, CA 92131 Monday–Friday, 8:00 am – 3:00 pm. www.stgg.org

2ND SUNDAY OF ADVENT

EVERYDAY STEWARDSHIP - RECOGNIZE GOD IN YOUR ORDINARY MOMENTS Tracy Earl Welliver, MTS

How Much Is Enough?

I've got some great news for some of you: Jesus Christ doesn't care what name you bear. He doesn't care where you were born, and he doesn't care what your family tree looks like. He doesn't care where you grew up or where you went to school. I've also got some bad news for some of you: See above.

It's so easy to take our salvation for granted. The mercy of God makes it so. Look at John the Baptist — he was pouring water on everybody who wanted it. Everybody but one group: those who expected it. Those who thought it was a given because of who they were, because of what they were. Those who had no intention of doing the work of repentance.

Sometimes, because God is so faithful, we make the mistake of forgetting that He is also just. I am baptized, we think. I made my First Communion, and I was Confirmed. That's enough. I went to Catholic school. I know all the Ten Commandments and I can tell you anything you want to know about the Popes. That's enough. I'm on parish council. I put money in the basket, and I volunteer. That's enough.

None of it is enough. It would never be enough. And before we look upon the Pharisees and Sadducees with too much judgment, we need to remember: the work of repentance is ongoing. It is a process that we must commit to within ourselves, continuously.

God is the missing element to this equation. He is the one who raises children to Abraham from the stones. If we rely only on our own abilities, our own merits, our own offerings, it will never be enough.

St. Gregory's Women's Book Club Monday, December 5, 2022, 7:00 pm

Potluck Dessert - Choose books for 2023

The Book Club meets to identify 'Great Reads' and to share and clarify perspectives and understandings. The books are selected on a rotating basis by the group. Through a shared love of the written word, the Club promotes friendship, fellowship, and spiritual growth in a casual, social atmosphere. www.stgg.org

Our Lady of Guadalupe

is one of the most important and venerated Marian apparitions in modern church history.
Pope St. John Paul II named Our Lady of Guadalupe as the Patroness of the Americas. Her presence in our daily lives and her powerful message of love and hope is ever so meaningful in our present times.

On Monday, December 12, 2022, the 8 am mass will be celebrated to honor of the Feast Day of Our Lady of Guadalupe. We are calling all to attend this special mass and show our love and gratitude for her many blessings and protections granted to us all. Immediately after the mass, the rosary will be recited in English and Spanish.
Please contact Sal Castellitto at 858 414 - 1657 or Adriana Espinosa at 619-565-3713 with questions and for more information. Thank you. ¡Muchas Gracias!

Parish Ministries & Groups

Adoration	David Rowe	858-549-2215
Altar Linens	Maria Quitugua	858-663-4135
Altar Servers	Greg Wisniew	619-922-1529
Audio-Visual Ministry	John Chicca	858-653-3583
Baptism Seminars	Jim & Paula Baker	858-653-3540
	Tom & Joni Deiters	858-740-8965
Bible Study	Dennis Poirier	858-243-2455
Blood Drive	Alan Muir	858-695-1633
Boy Scout Troup #616	Paul Honeycutt	858-692-1112
Boy Scout Troup #664	Bill Boggs	858-530-9061
Boy Scout Female Troup #226	Paula Trubitt	858-566-9231
Build-A-Miracle	Chris & Julianne North	619-992-0845
Catholic Men's Fellowship	Frank Deniston	619-857-5473
Children's Liturgy of the Word	Bella Luna	858-653-3594
Communion to the Homebound	Paulette Deniston	619-857-5443
Computer Help Ministry	Michael Yang	619-607-0875
Confirmation Preparation-Adult	Deacon Doug Pingel	559-731-9791
Confirmation Preparation-Youth	Vinny Kyamko-Yap	858-653-3591
Connection to Christ Small Groups	Deacon Ron Diem	858-653-3582
Cooking Group	Margaret Byrne	858-549-3375
Cub Scouts	Stephanie Karpow	858-776-2808
Cursillo	Frank & Paulette Deniston	619-857-5473
Daily Mass Ministry	Jenny Quimpo	619-972-9719
Divine Dining	Mark & Gail Russell	619-972-1457
Divine Mercy Cenacle	Zofia Piastowska	858-547-0052
	Carolyn Standifer	858-536-1113
Donuts & Coffee	Kim Witham	619-508-1999
Extraordinary Ministers of the Eucharist	Greg Tom	858-271-9490
Faith Formation-Adult	Deacon Ron Diem	858-653-3582
Faith Formation–Children	Bella Luna	858-653-3594
Faith Formation-Middle School	Bella Luna	858-653-3594
Family Cancer Support	Megan Clark	773-405-7151
	Mary Brewer	858-395-2547
Filipino-American	Hermie Moscoso	858-586-7473
Film Fans	Kate Schemensky	858-748-5227
Gala	Brie Atwater	858-342-7484
	Lynn Bautista-Barroso	858-380-7728
Gardening Ministry	Mike Yang	619-607-0875
Greeters & Ushers	John Brown	858-525-5710
Health & Safety Ministry	Linda Mulvain	858-248-0040
Helping Hands	Margaret Byrne	858-549-3375
Kitchen Coordinator	Pat Rasmussen	858-774-8381
Knights of Columbus	Bill Carpenter	858-922-3532
Lector	Larry Nuffer	858-442-0091
Liturgical Environment:	TBD	858-653-3540
Liturgical Scheduling	Greg Tom	858-271-9490
Marriage Encounter	Parish Office	858-653-3540
Martha's Ministry	Caroline Yandell	858-653-3540
Mental Health Ministry	Elizabeth Balmert	858-549-9122
Military Friendship & Support	Ryan Lawrenz	850-384-3269
	Kelli Lawrenz	850-384-2660
	Christopher Keane	858-382-1887
Ministry of Consolation	Judy Riotz	858-653-3584
Ministry Fair	Bill and Maureen	858-922-8860
Ministry of Mothers	Cynthia Kurose	858-859-0517
Music Ministry	John Chicca	858-653-3583
New Parishioner Orientation	Rich Abrom	858-603-9640
	Peggy Abrom	858-414-7629
Our Lady of Fatima Devotion	Carolyn Standifer	858-536-1113
Outreach for Nazareth Orphanage	Adrian Lopez	619-787-3565
	Father Brian Kelly	760-448-5462
Parish Tours	Deacon Ron Diem	858- 653-3582
Prayer Wheel	Matt Gaynor	858-344-2165
Prayers & Squares	Pat Kikendall	858-771-1167
RCIA	Deacon Dom Guzzardo	858- 751-4785
Relevant Radio	Greg Lettau	858-663-6978
Respect for Life / Social Justice	Maria Manyari	858-549-2812
Rosary Cenacle	MaryAnne Dunlop	858-880-2265
Rosary Makers	Mary Ann Quinto	619-252-7874
STGG Food Share	Joe Kloberdanz	858-449-6246
Sister Parish Outreach	Angie McAllister	858-395-5916
	Bill McAllister	858-790-4068
Special Needs Ministry	Erin Zwahlen	619-540-0676
St. Vincent/Meals for Homeless	Margie Mills	619-733-7410
Vacation Bible School	Bella Luna	858-653-3594
Wedding Ministry	Judy Roitz	858--653-3584
Women's Book Club	Kate Schemensky	858-748-5227
Women's Friendship Circle	Debbie Malone	858-663-5230
	Pam Klevesahl	858-748-7733
Young Adult Ministry	Bella Luna	858-653-3594
Youth Ministry	Vinny Kyamko-Yap	858- 653-3591

Pastoral Stewardship

PSC Chief Stewards

Pastor	Very Rev. Nicholas Clavin	858-653-3540
Deacon	Ron Diem	858-653-3582
Chief Steward	Michael Kielty	858 -271-1004
Financial Council	Gene Fantano	858-335-2253
Parish Development	Maria Sittmann	619- 846-4706
Communications	TBD	858-653-3540
Catholic School	Maeve O'Connell	858- 397-1290
Christian Formation	Ken Marra	858-442-3871
Groups & Organizations	Marla Garvey	858- 689-8449
Liturgy	Cheryl Magner	858-271-7250
	Greg Tom	858-271-9490
Parish Life	Matt Gaynor	858-344-2165
Parish Outreach	Mike Harris	858-513-1153
	Chris Villasenor	858 -382-9405
Parish-wide Involvement	Bill Carpenter	858 -922-8860
	Maureen Carpenter	858- 922-8860
Business Manager/Bookkeeper	Loretta Neag	858-653-3590
Stewardship/Webmaster	Nichol Swift	858-653-3546

11451 Blue Cypress Dr.
SD, CA 92131
858-653-3540 www.stgg.org

Very Rev. Nicholas Clavin, *Pastor*

858 653-3540 info@stgg.org

Deacon Ron Diem, *Adult Formation Coordinator*

858 653-3582 deaconron@stgg.org

Deacon Doug Pingel, *Adult Confirmation Coordinator*

559-731-9791 DougjPingel@gmail.com

Deacon Dom Guzzardo, *RCIA Coordinator*

858-751-4785 deacondom@stgg.org

Maeve O'Connell, *School Principal*

858-397-1290 office@stggcs.org

Loretta Neag, *Business Manager/Bookkeeper*

858-653-3590 loretta@stggorg

Nichol Swift, *Stewardship Coordinator, Webmaster*

858-653-3546 nswift@stgg.org

Judy Roitz, *Baptisms, Funerals , Weddings and Scheduling* 858-653-3584 wedding@stgg.org judy@stgg.org

John Chicca, *Music Director*

858-653-3583 musicministry@stgg.org

Bella Luna, *Faith Formation Coordinator:*

858-653-3594 **f**f@stgg.org

Bella Luna, *Young Adult Coordinator*

858-653-3540 ff@stgg.org

José Barrera, Anna Diaz, Maria Munoz, *Maintenance*

858 653-3540 jrba378@gmail.com

Vincent Kyamka-Yap, *Youth Ministry Coordinator*

858-653-3591 vinny@stgg.org

Suzanne Guzzardo, *Reception*

858-653-3540 reception@stgg.org

15315 Stonebridge Pkwy
San Diego, CA 92131
858-397-1290 www.stggcs.org

Administration
Maeve O'Connell, *Principal*
858-397-1290 office@stggcs.org
Darlene Howard, *Asst Principal* www.stggcs.org
Amy Igou, *Pre-School Director*
858-397-1291

Support Staff

Becky Walton, *Office Manager* 858-397-1290

Instructional Aides:/*Extended Daycare Staff

***Debbi Howard , *Emi Palihnich, Jill Saffee,**

Sybil Samuel

Pre -School 2 Yr. Old Program:

Miss Erica, Miss Gayle

Pre -School 3Yr. Old Program:

Miss Elsa, Miss Irene

Pre -School 4 Yr. Old /Pre-K Program:

Miss Melanie

Elementary Grades/Kindergarten-5th Grades

Michelle Langley, *Kindergarten*

Deanna Vozza, *Grade 1*

Melissa Fugitt, *Grade 2*

Angela Hutter, *Grade 3*

Christina Defensor, *Grade 4*

Maryann Maletta, *Grade 5*

Daniel Cavar, *P.E. K-8 and Athletic Director*

Frank Amador, Music, K-8 and Stem 3-5

Jeremiah Marshall Technology K-8, Stem 6-8,

Religion Grades 6th and 7th

Middle School

Camille Girard, Home Rm. 6th, Math *6th, English 6th History 6th-8th Grade*

Michael Herron, Home Rm. 7th, Literature 6th-8th, English 7th and 8th

Darlene Howard, Home Rm. 8th, Pre-Algebra, Algebra 8th, Religion 8th

Sudipta Dasgupta, *Science Grades 6th-8th*

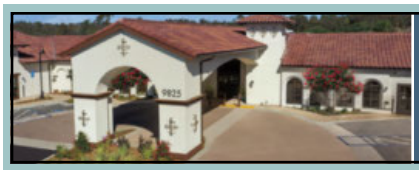

RIDGEVIEW
ASSISTED LIVING • MEMORY CARE • SKILLED NURSING

$1,000.00 OFF YOUR FIRST THREE MONTHS!*
1-619-457-1335 | ridgeviewhealthcenter.com
State of California License #374604426.
*Move ins must be completed within 30 days of deposit.
#BlissfulLife

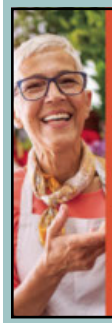

FREE
AD DESIGN
with purchase of this space
CALL
800-950-9952

Poway Bernardo Mortuary
Family owned and family minded
Serving all faiths and cultures, commited to honoring each family's wishes
Traditional Funeral Services
Cremation Services
Memorial Services
Chapel Services
Graveside Services
Transfers & more
13243 Poway Road
Poway, CA 92064
(858) 748-4101
powaybernardomortuary.net

PACIFIC real estate center
Jordanna Strauser DRE# 01996172
858.603.3121 | hellojordanna@gmail.com
PARISHIONER

IF YOU LIVE ALONE
You Need MDMedAlert™ At HOME and AWAY!
Ambulance • Police/Fire • Family/Friends
GPS • Fall Alert • 24/7 • 365 • App Locator
Solutions As Low As $19.95/mo.
No Contract/Fees • Easy Setup
md-medalert.com
CALL 1•800•808•9294

Place Your Ad Here and Support our Parish!
Instantly create and purchase an ad with
AD CREATOR STUDIO

4lpi.com/adcreator

RE/MAX CONNECTIONS

Nora Nido
Realtor®
858-692-2497
Full Service home sales since 2007
nnido@yahoo.com
www.noranido.com
DRE #01713315

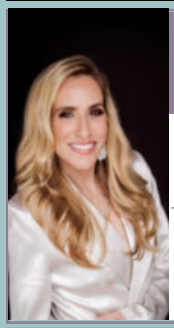

Education & Customized Care to help you achieve your skin care goals
Dianne Schechter
858-442-3882
CSC Continuity Skincare
15731 Bernardo Heights Pkwy. #104
Suite 119 (Located inside the Phenix Suites)
San Diego, CA 92128

SHORT STAFFED?
Place an ad here to find new local talent for your business.

CALL 800-950-9952

R&B FILIPINO CUISINE
Thank You... FOR YOUR PATRONAGE
858-695-8455

NEWLY REMODELED
Assisted Living
A Catholic, spirit-centered, care community for seniors. Enjoy garden apartments, outdoor patios, and daily Mass. Schedule your tour today.
Independent Living • Assisted Living
Hospice/Palliative Care
Nazareth House
619-563-0480
www.nazarethhousesd.org
6333 Rancho Mission Road • San Diego, CA
Lic#372000400

SUPPORT OUR PARISH

An agent to help buy, sell or invest in real property!
CINDI Silady REALTOR

Cindi Silady, M.Ed. CIPS, SFR
Realtor | DRE 02134115
858-254-1454
cindi4realestate@gmail.com
Call or text me today! Let's talk!
• Assisting property owners, with teaching the options of their property! The experienced Powell brothers are in the forefront of the changing market!
• Buying, selling, renting, investing or building then I can assist!

McGrady Dental Group
WHERE SMILES GROW
Pediatric dentistry
Dr. Jodi McGrady - Parishioner
12350 Oak Knoll Road
Poway, CA 92064
858 748 3090 | www.mcgradydental.com

LET'S GROW YOUR BUSINESS
Place Your Ad Here and Support Our Parish!
CONTACT ME Kathryn Dickens
kdickens@4LPi.com
(800) 950-9952 x5809

(858) 883-4255
DONUTOPOLIS
12624 POWAY RD #14
POWAY, CA
DONUTOPOLISPOWAY.COM

SUPPORT OUR ADVERTISERS!

Place Your Ad Here and Support our Parish!

Instantly create and purchase an ad with

AD CREATOR STUDIO

4lpi.com/adcreator

SUPPORT OUR ADVERTISERS!

ALLEN G. DAVIS, DDS, MS

Board Certified Orthodontist-Parishioner

Invisalign® and traditional braces

9420-J
MIRA MESA BLVD
SAN DIEGO, CA

858-578-5002

www.scrippsmesaorthodontics.com

Crystal Gardens Florist
13654 Poway Rd., Ste. 180
858-486-4460
Poway's Readers' Choice Award Winner
In Business 35 Years

Nimmi Shine DENTAL

GENERAL & IMPLANT DENTISTRY

858-999-8550

www.nimmishinedental.com

9888 Carroll Centre Rd #112 • San Diego, CA

Parishioner

Don't Replace...REFACE!™

Save money. Save time.

MOST kitchens done in 3-5 days!

Serving San Diego for almost **50 YEARS!** Since 1974

FREE IN-HOME ESTIMATES

858-549-2000

boyarscabinets.com

BOYAR'S KITCHEN CABINETS

SHOWROOM/FACTORY

7020 Carroll Rd

San Diego 92121

Off Miramar between I-805 & I-15

License #838590

KATIE DUNN LAW

Living Trusts & Wills

(858) 247-2746

www.katiedunnlaw.com

Parishioner

Want higher ed but not college debt?
Be a St. Greg Solar Scholar!
Wire Solar Kitchens and get licensed
Life families in OZ and save the planet
Be a Creation Care Worker!
Do the Action Plan of SD Diocese
Register at info@stgg.org

Scholarships and values formation by ANCOP USA, social arm of Couples for Christ an international association of the lay faithful with Pontfical Right, and PEACE Schools. Estimate of electrician's pay is $43-75K - Salary.com

PEACE Schools Network California Nonprofit 501c3 Corporation 403400 EIN 85-1165021
11065 Hidden Glen Circle N109 San Diego CA 92131 peaceschools@yahoo.com
Tel: 858-293-3083 Cell: 858-282-9591

Yanni's Bar & Grill

(858) 527-0011

12015 Scripps Highlands Dr.
San Diego, CA 92131
www.yannisbarandgrill.com

PASCALE REAL ESTATE | SAN DIEGO CASTLES REALTY

PROUDLY REPRESENTING SCRIPPS RANCH RESIDENTS SINCE 2003

Pascale Mercier (858) 414-6804

Broker Associate, ABR, CRS, GRI

Relocation certified

Pascale@PascaleRealEstate.com
PascaleRealEstate.com DRE#01386493

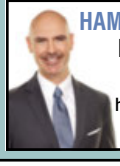

HAMILTON ARENDSEN
INJURY ATTORNEY
619-804-2781
harendsen@abinjury.com
ARENDSEN | BRADDOCK

ADT-Monitored Home Security

Get 24-Hour Protection From a Name You Can Trust

- Burglary
- Fire Safety
- Flood Detection
- Carbon Monoxide

833-287-3502

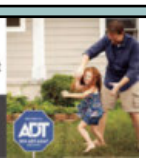

RIDGEVIEW

ASSISTED LIVING • MEMORY CARE • SKILLED NURSING

$1,000.00 OFF YOUR FIRST THREE MONTHS!*

1-619-457-1335 | ridgeviewhealthcenter.com

State of California License #374604426.
*Move ins must be completed within 30 days of deposit.

#BlissfulLife

Filippi's PIZZA GROTTO

ITALIAN RESTAURANT
PRIME RIB AND COCKTAILS
858-586-0888
9969 Mira Mesa Blvd.
Mira Mesa / Scripps Ranch

BEST DEAL

Plumbing, Heating & Air, Inc.

Cont. Lic. #770827

In the plumbing business for 50 years.
Owned and operated here in the community.

- Water Heaters
- Drain Stoppages
- Faucets - Kitchen & Bath
- Sprinkler Repairs
- Pressure Regulators
- Air Conditioning
- Garbage Disposals
- Heating

Good Quality work at Reasonable Prices

858-578-7808

GILMORE ORTHODONTICS

Located in the Scripps Ranch Trader Joe's Center

FREE Exam & Consultation

Invisalign and Traditional Braces for Adults and Children

Dr. David S. Gilmore

• St. Gregory's Parishioner
• Board Certified Orthodontist

9870 Hibert Street, Ste. D9 • San Diego, CA 92131
(858) 433-7377 • www.gilmoreortho.com

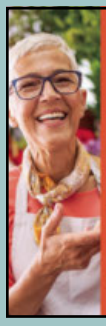

FREE AD DESIGN

with purchase of this space

CALL 800-950-9952