Saint Gregory the Great Catholic Church

July 2, 2023

LOVE GOD ABOVE *all* THINGS

13TH SUNDAY IN ORDINARY TIME

11451 Blue Cypress Dr., San Diego, CA 92131 • 858-653-3540

Pastor: Fr. Bart Landry, O.S.P.
Assoc Pastor: Fr. Gerard Tully, O.S.P.
Presider: Fr. James Rafferty
Deacons: Deacon Ron Diem,
Deacon Doug Pingel, and
Deacon Dominic Guzzardo

We are a vibrant, faithful,

Eucharistic, Catholic

Community who bring people to Christ and send them out to transform the world.

MASS SCHEDULE
Weekday Mass Daily:
8:00 a.m.
First Friday Mass:
Noon
Reconciliation:
Saturday 4:00p.m.

Weekend Mass Schedule:
Saturday 5:00pm
Sunday 7:30am

9:00am (signed for the deaf)

11:00am

5:00pm

All Masses are livestreamed at:
www.stgg.org

FR. NICK CONGRATULATIONS ON YOUR RETIREMENT!

May the Lord bless you and keep you, fill your life with His joy and sustain you by His grace.

For I know the plans I have for you," declares the Lord, "plans to prosper you and not to harm you, plans to give you hope and a future. – Jeremiah 29:11.

Father of all nations and ages,
We recall the day when our country claimed its place among the family of nations;
for what has been achieved we give you thanks, for the work that still remains we ask your help, and as you have called us from many peoples to be one nation, grant that, under your providence, our country may share your blessings with all the peoples of the earth.
Through our Lord Jesus Christ, your Son, who lives and reigns with you
in the unity of the Holy Spirit, one God, for ever and ever. Amen.

Aleteia Philip Kosloski -*published07/04/21*

Come Adore the Lord in Adoration

Thursday, July 13th, 8:30a.m. to Friday 8:00a.m.

"Behold the Lamb of God, behold him who takes away the sins of the world. Blessed are those called to the supper of the Lamb." Exposition of the Blessed Sacrament flows from the sacrifice of the Mass and serves to deepen our hunger for Communion with Christ and the rest of the Church. sign up @ www.stgg.org

Readings for the Week of July 3-9

Monday: Eph 2:19-22/Ps 117:1bc, 2/Jn 20:24-29

Tuesday: Gn19:15-29/Ps 26:2-3, 9-10, 11-12/Mt 8:23-27

Wednesday: Gn 21:5, 8-20a/Ps 34:7-8, 10-11, 12-13/Mt 8:28-34

Thursday: Gn 22:1b-19/Ps 115:1-2, 3-4, 5-6, 8-9/Mt 9:1-8

Friday: Gn 23:1-4, 19; 24:1-8, 62-67/Ps 106:1b-2, 3-4a, 4b-5/Mt 9:9-13

Saturday: Gn 27:1-5, 15-29/Ps 135:1b-2, 3-4, 5-6/Mt 9:14-17

Next Sunday: Zec 9:9-10/Ps 145:1-2, 8-9, 10-11, 13-14 Rom 8:9, 11-13/Mt 11:25-30

Family Cancer Support Ministry

Are you in need of emotional and spiritual support as you journey through cancer? Join us at the Family Cancer Support Group Meetings.

The members of this ministry facilitate support with visitations, support groups and meal delivery service. They also provide educational resources, share skills and offer companionship and emotional support in times of need.
This month's Open Support Group meeting is on July 10th from 7-8:30pm in the Parish Hall. The Leadership Meeting begins at 6:00pm.

For info: www.stgg.org

Did you know that the St. Gregory the Great Women's Book Club meets throughout the year? On July 3rd drop in, meet and share the monthly book: Lessons in Chemistry

By: Bonnie Garmus

Happy 4th of July

Our Office will be Closed on Tuesday, July 4th

MASS INTENTIONS

July 1– 7, 2023

Sat.,	**July 1**
5:00pm **(2)**	Neil DaCosta †
	Frederic Ludwig, Jr. †
Sun.,	**July 2**
7:30am **(2)**	Davinio Poblete †
	Fe Gadayan †
9:00am (2)	Betty Slonaker †
	Sister Rose Vu †
11:00am **(2)**	Maria Gurnee †
	Eduardo F. Anacleto †
5:00pm **(2)**	Chris Muecke †
	Yvonne Macapugay †
Mon.,	**July 3**
8:00am **(2)**	Jenny Quimpo SI
	Sr. Helen Resa †
Tues.,	**July 4**
8:00am **(2)**	Peggy Deegann SI
	Davinio Poblete †
Wed.,	**July 5**
8:00am **(2)**	Joseph Toledo †
	Alex D'Costa †
Thurs.,	**July 6**
8:00am **(2)**	Thai Tran †
	Davinio Poblete †
Fri.,	**July 7**
8am (2)	Gregorio Asuncion †
	Renato Diaz †
Noon **(2)**	Regidone Calilan †
	Raymond Cabanban †

Gabriel Crisostomo-Matlow, Angeline Tan, Tianna Baily-Groves, Euphemia Ogwuegbu, Marty Linville, David Feather, Austin Guenthner, Veronica Coll, Don Wolf, Robbie Kielty, Julianna King, Don Byrum, Ryder Kanahele, John Meyer, Mel DaCosta, Rose Careon, Lilibeth Fontillas, Joyce Bautista, Frank Truman, Shirley Hall, Lyn Riberal, Macario Sarmiento, Brian Finley, Steven Snieder, Felicidad Musar, Ron Chaban, Vangie Trevias, Nestor Bambalan, Myrna and Carlos Tomboc, Carmen Abad, Cyndi MacKinlay, Claire Chavez, Gina Levan, Kyle Yasue, Kapka Prunty, Michael Grondalski, Carolina Haddad, Jake Anderson, Marty Linville, Michael Masterson, Antonio DeJesus, Patricia Gilbert, Joanne Tarrantino, Lourdes Cruz, Fred Hernandez, Bill Gouslin, Ginny Dinh, Sandra Dunn, Mark Nguyen, Mike Dunn, Norma Cruz, Don Wolf, Bonifacio Esperanza, Nathaniel Ngumi, Eleanor Macy, Peggy Robinson, Laurel Ayres, Maria Villanueva, Michael Valera, Joseph Di Matteo, Paul Davies, Cherryl Domdom, Cheryl Criss, Juan Pablo & Walter, Judith DiMatteo,

Richard Ffrench,Gloria Marra, Frank Byrum, Remy Yuching, Richard Sharp, Cung Le, Dee Leonard, Robert De Jesus, Mark Nguyen, Betty Kelly, Rose Zorn, Alex Rubio, Bernard Berba, John & Jayden James Valera, Karin Baker, Mellie Cablay, Paul Burress, Sonia Dubois, Nikki DeSanto, Isabella Major, Jake Rivers, Margaret Lynn, Russell Mars, Tom Standifer, Ron Pound, Bob Rivello, Anna-Marie Fedorko, Arando Camacho, Cindy Stoecklein, Doug Gruter, Catherine Kaiser, John Vattuone, Sally Kimura, Beth Borja, Jamie Crowley, George Gregory, David Pemberton, Amanda Richards, Dave Nelson, Marie Randise, Derrick Elder, Diane Smith, Roger Stevens, David Flaherty, Torrey Westfall, Amando Mirasol,Jr., Jerry Louis,Jr., Mayette Valera, Marybelle Squires, Gemini Prado,Charles Astudillo, Carmen Morrissey, Veronica Lopez, Sue Ericson, Jay Janssen, Norma Trujillo, James O'Keefe, Ha Bich Tran, Mara Casas, Vanessa Ding, Myrna Gloria, Danny Wagner, Shelley Wilson-Smith, Valerie DelaPena, Emilio Sales, Rowena Gabriel, Rudy Sigarlaki, Corazon Valero, Michael and Carmen Evans, Keith and Valerie Preston, Mark Turfler, James Rogers, Soledad Ramirez, Evelyn Salazar

The Community and Staff of St. Gregory the Great Parish extend our heartfelt condolences to the loved ones of the families of:

Felicisima Cruz Alfredo Rasay

Carol Collins Colleen Rickling

Carl Hoge Jan Stevens Ronald Eckberg

Dolores Duthie Yvonne Macapugay

May They Rest in God's Peace

STEWARDSHIP of TREASURE

Thank you Parishioners for the joyful return to the Lord in gratitude for the gifts we have received from God:

6/25/23	Sunday	$17,714.55
	On-line	$13,524.43
		$31,238.98

Our Faith Community and Staff extend a warm welcome to our newest parishioners and their families:

Matthew Irwin and Kimberly Scneder
Kevin Hagedon and Jorelyn Agpaoa
Nick Hasjim and Miranda Quy

New? Sign up
www.stgg.org

7 Day Candles

For the Special Intentions of:

Gabriel Crisostomo-Matlow

Christina and Michael DiMattina

RECOGNIZE GOD IN YOUR ORDINARY MOMENTS

Everyday Stewardship

It took five years of marriage before I was ready to have that first baby. Of course, now that I have three children I cannot imagine a life without them. After twenty-five years, I cannot imagine life without my wife as well. And I know that I am lucky. I know those who have lost children or have been widowed. They couldn't imagine life without their loved ones either.

The tough reality to digest is that we don't own those whom we love. They are all gifts from God, entrusted to each of us as good stewards. If we cling too tightly, we become like the steward who buried his talents in the ground. If we don't care enough, we become like the prodigal son who squandered his gifts on gambling and frivolous living.

But can we love our loved ones too much? I am not sure it is possible to love others too much if it is genuine love. However, if we truly love them, then we will want to lead them to the One that gave them to us in the first place: God. We do that by demonstrating that no one comes before God in our lives, not even our family.

In this world, our loved ones make living meaningful. But this world is not the end. As much as we love them here, our ultimate goal is for them to live eternally with God. May my wife and kids never think I chose them over God, so that they may choose God over all else, as well.

Tracy Earl Welliver, MTS

© Liturgical Publications Inc

Our Father's Day Novena

THANK YOU, GOD FOR FATHERS

In Honor/Memory of	Donor
Nicaror H. Sapinsos, Jose and Jesus Manalo	Manuel & Edna Sapinoso
Francisco Pangilinan, Pedro & Eddie Kabiling	Eduardo & Amelia Kabiling
Francisco Acosta, Sr., Candido Cirineo, Pedro Maizano, Sr.	Alberto & Aida Cirineo
James Nha Nguyen	Michael & Ann Nguyen
Juan and Nathaniel Mejoraoa, Jose Potato Jr.	Nathaniel & Marylou Mejorada
Espiritu Lebita, Silvestre Lagasca	Agustin Lagasca
Paul Abbey	Gail Abbey
Hector Lara	Magdalena Osorio
Alfredo Pontimayor, Sr.	Gilbert & Gemini Prado
Ross, Tom	James Ferrara & Donna Colonna
Ray & Diego Bariuan, Erwin Boco, Cirilo Galuez, Sr. & Jr.	Ramon & Eva Bariuan
Joseph Courtine, Howard Flora	William and Lorraine Flora
Frank Malacane	Janet Malacane
Robert Lowrie, Thomas Phillipp	Bob & Julie Lowrie
Bobby Cox, Minh Vu, James Cox	Bobby & Anh Cox
Bob Higgins, Charles Cala, Doug Swift	David & Nichol Swift
Filomeno S. Kangleon	Maryann Espina
Tomie Shiono, William Allen	John & Junko Allen
Roberto Panganiban	Chien & Christine Huynh
Alfred & Wayne Pacheco	Marilyn Louis
Royden Mangobay, Sixto Bumanlag	Michael & Roxanne Farkas
Warlito Tolentino, Avelino omo	Willy and Maria Tolentino
Ugo Rossi, H. Patrick Aguilar, W. David Elliott	Marianne Rossi
Benjamin Ferraris, Hospicio Algura	Napoleon & Amelita Ferraris
Emeterio Aquino	Emmet & Ana Aquino
Capt Jeffrey Beinbrink , Robert Beinbrink, Joseph Gasbarri	Barbara Beinbrink
Roman R. Vitug	Freddie Vitug
Frank & Andy Calkins, Michael Kielty	Andrew & Jackie Calkins
Fernando & Primitivo Encarnacion, Guillermo Parilla	Fernando & Miriam Encarnacion
Orlando & Ray Torres, Lamberto Bernardo	Raymond & Angelica Torres
Ellis Palomares, Cip Diaz	Mike & Catherine Palomares
Federico Dela Paz, Mariano V. Gamurot, Leocadio Melegrifo	Sundy & Noida Del Rosario

Our Father's Day Novena

THANK YOU, GOD FOR FATHERS

In Honor/Memory of	Donor
Horace Sullivan & Ralph Bragg, Jorge Peralta	Helen Bragg
Shin Chok, Chan Kwong Wing, Wilfred Chan, Chan Sun	Chan Family
Rickling Family, Kollstedd Family, Kevin Jogersen	Edna Mae Rickling
Carlos Perez	Doreen Perez
Steve Lendacky, Craig & John Logan, Dick Logan, Scott, Temple, Shawn Webelkor	Barbara Logan
Bernard A. Clark, ,Joseph Salvestrini, Clark Grandfathers, Salvestrini Grandfathers, Godfather Clark, Godfather Salvestrini	Kevin & JoAnn Clark
Gary Godshalk	Rita Godshalk
Cipriano Diaz, Ellis Palomares	Mr. and Mrs. Michael Palomares
Martin Andrews	Dawn Andrews
Ray Berry	David
Everett Miller, Patrick Mulholly, Dennis Gillespie	Pamela Klevesahl
Joseph Nguyen, Vien Do	Paul Nguyen
John & Cornelius Tom	Family
Salvatore Fantano	Gene Fantano
Edison Salvador, Eddie Salvador	Patti Salvador
Charles LoBue, Robert Burns, Fabian Salvador, Walter Burns	Eddie & Patti Salvador
Donato Encarnacion	Fernando Encarnacion
Melchor Parilla, Mario Parilla, Antonio & Teodora Encarnacion	Miriam Encarnacion
Marlon Parilla	Miriam Encarnacion
Fr. Nick, All Priests and Fathers, Alfred Bremo, Wilford Chandrux, Kishen & Joshen Bench, Elmo	Rosalin & Rache
John William Lynch	Robert W. Lynch
Steve, David, John, Dan, Bob, Pete	MaryAnne Dunlop
Jerry Galrina, Mot Asau, All Family Members listed	S. Dwight Spittell
Sidney Spittell, Charles James, Nor Cocon, Paul Ledeum, Tome Plates,	Lisa James
Craig Graham, Rene Trevino, Andy McLain, Tom Hufford, Tom Diehl, Tom Nouoryta, Steve Swanson, Jerry Galkina, Eric Mouton, Marshall Booth, Brad Mehta, Sergio Vargas, Sal Araiza, Gordy MCGuire, Scott Bedley, Jack Ledum, Bill Brace, Scoop Ledium, Warren Bonus, Andy Matthiesen, Jerry Matthiesen, Bill Mouton	
Modesto Calugay, Robert Tom, Jr.	Marietta Tom
Michael Di Sano, Sr.	Michael Di Sano, Jr.

Do you love working with children and spreading your faith along the way?

Consider working as an Instructional Aide for St. Gregory the Great Catholic School! For more info, contact us at 858-397-1290 or our office@stggcs.org. Send your Resume Now!

SAVE THE DATE:

SEPT 15, 2023

FOR THE KNIGHT'S OF COLUMBUS GOLF TOURNAMENT

Riverwalk Golf Course

A big THANK YOU to the service providers for Father Nick's Jubilee:

Personal Touch Dining,
DeForest Tech Solutions
Raphael's Party Rentals

www.stgg.org

Parish Ministries and Groups

Adoration	David Rowe	619-985-2215
Altar Linens	Maria Quitugua	858-663-4135
Altar Servers	Greg Wisniew	619-922-1529
Audio-Visual Ministry	John Chicca	858-653-3583
Baptism Seminars	Jim & Paula Baker	858-653-3540
	Tom & Joni Deiters	858-740-8965
Bible Study	Dennis Poirier	858-243-2455
Blood Drive	Alan Muir	858-695-1633
Boy Scout Troup #616	Paul Honeycutt	858-692-1112
Boy Scout Troup #664	Bill Boggs	858-530-9061
Boy Scout Female Troup #226	Paula Trubitt	858-566-9231
Build-A-Miracle	Chris & Julianne North	619-992-0845
Children's Liturgy of the Word	Bella Luna	858-653-3594
Communion to the Homebound	Paulette Deniston	619-857-5443
Computer Help Ministry	Michael Yang	619-607-0875
Confirmation Preparation-Adult	Sergio Vargas	858-484-9425
Confirmation Preparation-Adult	Eileen Campbell	858-484-9425
Confirmation Preparation-Youth	Vinny Kyamko-Yap	858-653-3591
Connection to Christ Small Groups	Deacon Ron Diem	858-653-3582
Cooking Group	Margaret Byrne	858-549-3375
Cub Scouts	Stephanie Karpow	858-776-2808
Cursillo	Frank & Paulette Deniston	619-857-5473
Daily Mass Ministry	Jenny Quimpo	619-972-9719
Divine Dining	Mark & Gail Russell	619-972-1457
Divine Mercy Cenacle	Zofia Piastowska	858-547-0052
	Carolyn Standifer	858-536-1113
Donuts & Coffee	Kim Witham	619-508-1999
Extraordinary Ministers of the Eucharist	Greg Tom	858-271-9490
Faith Formation-Adult	Deacon Ron Diem	858-653-3582
Faith Formation–Children	Bella Luna	858-653-3594
Faith Formation–Middle School	Bella Luna	858-653-3594
Family Cancer Support	Megan Clark	773-405-7151
	Mary Brewer	858-395-2547
Filipino-American	Hermie Moscoso	858-586-7473
Gala	Lynn Bautista-Barroso	858-380-7728
Gardening Ministry	Mike Yang	619-607-0875
Greeters & Ushers	John Brown	858-525-5710
Health & Safety Ministry	Linda Mulvain	858-248-0040
Helping Hands	Margaret Byrne	858-549-3375
Kitchen Coordinator	Pat Rasmussen	858-774-8381
Knights of Columbus	Bill Carpenter	858-922-3532
Lector	Larry Nuffer	858-442-0091
Liturgical Environment:	TBD	858-653-3540
Liturgical Scheduling	Greg Tom	858-271-9490
Marriage Encounter	Parish Office	858-653-3540
Martha's Ministry	Caroline Yandell	858-653-3540
Mental Health Ministry	Elizabeth Balmert	858-549-9122
Military Friendship & Support	Ryan Lawrenz	850-384-3269
Ministry of Consolation	Judy Riotz	858-653-3584
Ministry Fair	Bill and Maureen Carpenter	858-922-8860
Ministry of Mothers	Cynthia Kurose	858-859-0517
Music Ministry	John Chicca	858-653-3583
New Parishioner Orientation	Rich Abrom	858-603-9640
	Peggy Abrom	858-414-7629
Our Lady of Fatima Devotion	Carolyn Standifer	858-536-1113
Outreach for Nazareth Orphanage	Adrian Lopez	619-787-3565
	Father Brian Kelly	760-448-5462
Parish Tours	Deacon Ron Diem	858- 653-3582
Prayer Wheel	Matt Gaynor	858-344-2165
Prayers & Squares	Pat Kikendall	858-771-1167
	Mary Hoeger	858-888-5285
RCIA	Deacon Dom Guzzardo	858- 751-4785
Relevant Radio	Greg Lettau	858-663-6978
Respect for Life / Social Justice	Maria Manyari	858-549-2812
Rosary Cenacle	MaryAnne Dunlop	858-880-2265
Rosary Makers	Mary Ann Quinto	619-252-7874
STGG Food Share	Joe Kloberdanz	858-449-6246
Sister Parish Outreach	Angie McAllister	858-395-5916
	Bill McAllister	858-790-4068
Special Needs Ministry	Erin Zwahlen	619-540-0676
St. Vincent/Meals for Homeless	Margie Mills	619-733-7410
Vacation Bible School	Bella Luna	858-653-3594
Wedding Ministry	Judy Roitz	858--653-3584
Women's Book Club	Kate Schemensky	858-748-5227
Women's Friendship Circle	Debbie Malone	858-663-5230
	Pam Klevesahl	858-748-7733
Young Adult Ministry	Bella Luna	858-653-3594
Youth Ministry	Vinny Kyamko-Yap	858- 653-3591

Pastoral Stewardship Council (PSC)

Pastor	Very Rev. Nicholas Clavin	858-653-3540
Deacon	Ron Diem	858-653-3582
Chief Steward	Michael Kielty	858 -271-1004
Financial Council	Gene Fantano	858-335-2253
Parish Development	Maria Sittmann	619- 846-4706
Communications	TBD	858-653-3540
Catholic School	Maeve O'Connell	858- 397-1290
Christian Formation	Ken Marra	858-442-3871
Groups & Organizations	Marla Garvey	858- 689-8449
Liturgy	Cheryl Magner	858-271-7250
	Greg Tom	858-271-9490
Parish Life	Matt Gaynor	858-344-2165
Parish Outreach	Mike Harris	858-829-3191
Parish-wide Involvement	Bill Carpenter	858 -922-8860
	Maureen Carpenter	858- 922-8860
Business Manager/Bookkeeper	Loretta Neag	858-653-3590
Stewardship/Webmaster	Nichol Swift	858-653-3546

11451 Blue Cypress Dr.
SD, CA 92131
858-653-3540 www.stgg.org

Fr. Bartholomew Landy, O.S.P., Pastor
858-653-3540

Fr. Gerard Tully, O.S.P., Associate Pastor
858-653-3540

Deacon Ron Diem, Adult Formation Coordinator
858-653-3582 deaconron@stgg.org

Deacon Doug Pingel
559-731-9791

Deacon Dominic Guzzardo, RCIA Coordinator
858-751-4785 deacondom@stgg.org

Erin Zwahlen, School Principal
858-397-1290 office@stggcs.org

Loretta Neag, Business Manager/Bookkeeper
858-653-3590 loretta@stgg.org

Nichol Swift, Stewardship Coordinator, Webmaster
858-653-3546 nswift@stgg.org

Judy Roitz, Baptisms, Funerals, Wedding Coordinator
858-653-3584 wedding@stgg.org, judy@stgg.org

John Chicca, Music Director
858-653-3583 musicministry@stgg.org

Bella Luna, Faith Formation, and Young Adult Coord
858-653-3594 bella@stgg.org, ffstgg.org

Bill Feather, Catechetical Assistant
858-653-3540 bill@stgg.org

Jose Barrera, Ana Diaz Maintenance
858-653-3540 jrba378@gmail.com

Vincent Kyamka-Yap, Youth Ministry Coordinator
858-653-3591 vinny@stgg.org

Suzanne Guzzardo, Reception
858-653-3540

15315 Stonebridge Pkwy
San Diego, CA 92131
858-397-1290 www.stggcs.org

Administration
Erin Zwahlen, *Principal*
858-397-1290 office@stggcs.org
Darlene Howard, *Asst Principal* www.stggcs.org
Amy Igou, *Pre-School Director*
858-397-1291

Support Staff

Becky Walton, *Office Manager* 858-397-1290

Instructional Aides:/*Extended Daycare Staff

***Debbi Howard, Jill Saffee, Sybil Samuel**

Pre -School 2 Yr. Old Program:

Miss Erica, Miss Anastasia

Pre -School 3Yr. Old Program:

Miss Elsa, Miss Irene

Pre -School 4 Yr. Old /Pre-K Program:

Miss Melanie, Ms. Elyssa

Elementary Grades/Kindergarten-5th Grades

Michelle Langley, *Kindergarten*

Cindi Silady, *Grade 1*

Melissa Fugitt, Grade 2

Angela Hutter, Grade 3

Christina Defensor, Grade 4

Maryann Maletta, *Grade 5*

Debbie Solomon *P.E. K-8*

Frank Amador Music, K-8 and Stem 4-8

Sinead Quinn Spanish 6, 7, 8 and Learning Supp K-8

Middle School

Camille Girard Home Rm. 6, ELA 7, History 6-8, Science Site Leader

Kelli Lawrenz Home Rm. 7, Lit 6, Religion 6-8, Tech Coordinator

Juliet Gipson Home Rm. 8, ELA 6 and 8, Lit 7, 8

Darlene Howard Math 6, Pre-Algebra 7, Algebra 8, Administration

Sudipta Dasgupta, Science 6-8, GSDSEF Coach

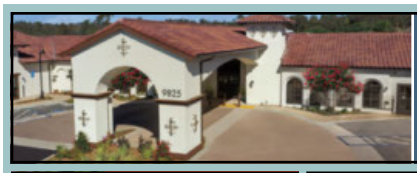

RIDGEVIEW
ASSISTED LIVING • MEMORY CARE • SKILLED NURSING

$1,000.00 OFF YOUR FIRST THREE MONTHS!*
1-619-457-1335 | ridgeviewhealthcenter.com
State of California License #374604426.
*Move ins must be completed within 30 days of deposit.
#BlissfulLife

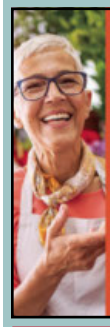

FREE AD DESIGN
with purchase of this space
CALL 800-950-9952

Poway Bernardo Mortuary
Family owned and family minded
Serving all faiths and cultures, commited to honoring each family's wishes
Traditional Funeral Services
Cremation Services
Memorial Services
Chapel Services
Graveside Services
Transfers & more
13243 Poway Road
Poway, CA 92064
(858) 748-4101
powaybernardomortuary.net

PACIFIC real estate center
Jordanna Strauser DRE# 01996172
858.603.3121 | hellojordanna@gmail.com
PARISHIONER

Place Your Ad Here and Support our Parish!
Instantly create and purchase an ad with
AD CREATOR STUDIO
4lpi.com/adcreator

IF YOU LIVE ALONE
MDMedAlert!™
✔ Ambulance/Police
✔ Family/Friends
✔ GPS & Fall Alert
As Low As $19.95 /mo.
CALL NOW! 800.808.9294
md-medalert.com

RE/MAX CONNECTIONS

Nora Nido
Realtor®
858-692-2497
Full Service home sales since 2007
nnido@yahoo.com
www.noranido.com
DRE #01713315

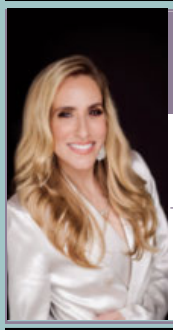

Education & Customized Care to help you achieve your skin care goals
Dianne Schechter
858-442-3882
CSC Continuity Skincare
15731 Bernardo Heights Pkwy. #104
Suite 119 (Located inside the Phenix Suites)
San Diego, CA 92128

SHORT STAFFED?
Place an ad here to find new local talent for your business.

CALL 800-950-9952

R&B FILIPINO CUISINE
Thank You... For your patronage
858-695-8455

NEWLY REMODELED Assisted Living
Nazareth House
A Catholic, spirit-centered, care community for seniors. Enjoy garden apartments, outdoor patios, and daily Mass. Schedule your tour today.
Independent Living • Assisted Living
Hospice/Palliative Care
619-563-0480
www.nazarethhousesd.org
6333 Rancho Mission Road • San Diego, CA
Lic#372000400

SUPPORT OUR PARISH

An agent to help buy, sell or invest in real property!
CINDI SILADY REALTOR

Cindi Silady, M.Ed. CIPS, SFR
Realtor | DRE 02134115
858-254-1454
cindi4realestate@gmail.com
Call or text me today! Let's talk!
• Assisting property owners, with teaching the options of their property! The experienced Powell brothers are in the forefront of the changing market!
• Buying, selling, renting, investing or building then I can assist!

McGrady Dental Group
WHERE SMILES GROW
Pediatric dentistry
Dr. Jodi McGrady - Parishioner
12350 Oak Knoll Road
Poway, CA 92064
858 748 3090 | www.mcgradydental.com

LET'S GROW YOUR BUSINESS
Place Your Ad Here and Support Our Parish!
CONTACT ME Kathryn Dickens
kdickens@4LPi.com
(800) 950-9952 x5809

(858) 883-4255
DONUTOPOLIS
12624 POWAY RD #14
POWAY, CA
DONUTOPOLISPOWAY.COM

SUPPORT OUR ADVERTISERS!

Place Your Ad Here and Support our Parish!

Instantly create and purchase an ad with

AD CREATOR STUDIO

4lpi.com/adcreator

SUPPORT OUR ADVERTISERS!

ALLEN G. DAVIS, DDS, MS

Board Certified Orthodontist-Parishioner

Invisalign® and traditional braces

9420-J
MIRA MESA BLVD
SAN DIEGO, CA

858-578-5002

www.scrippsmesaorthodontics.com

Nimmi Shine DENTAL

GENERAL & IMPLANT DENTISTRY

858-999-8550

www.nimmishinedental.com

9888 Carroll Centre Rd #112 • San Diego, CA

Parishioner

KATIE DUNN LAW

Living Trusts & Wills

(858) 247-2746

www.katiedunnlaw.com

Parishioner

Don't Replace...REFACE!™

Save money. Save time.

MOST kitchens done in 3-5 days!

AS FEATURED IN ARCHITECTURAL DIGEST!

AFTER

BEFORE

Serving San Diego for almost 50 YEARS! Since 1974

FREE IN-HOME ESTIMATES

858-549-2000

boyarscabinets.com

BOYAR'S KITCHEN CABINETS

SHOWROOM/FACTORY

7020 Carroll Rd

San Diego 92121

Off Miramar between I-805 & I-15

License #838590

Want higher ed but not college debt?

Be a St. Greg Solar Scholar!

Wire Solar Kitchens and get licensed

Life families in OZ and save the planet

Be a Creation Care Worker!

Do the Action Plan of SD Diocese

Register at info@stgg.org

Scholarships and values formation by ANCOP USA, social arm of Couples for Christ an international association of the lay faithful with Pontfical Right, and PEACE Schools.

Estimate of electrician's pay is $43-75K - Salary.com

PEACE Schools Network California Nonprofit 501c3 Corporation 403400 EIN 85-1165021
11065 Hidden Glen Circle N109 San Diego CA 92131 peaceschools@yahoo.com
Tel: 858-293-3083 Cell: 858-282-9591

Yanni's Bar & Grill

(858) 527-0011

12015 Scripps Highlands Dr.
San Diego, CA 92131

www.yannisbarandgrill.com

PASCALE REAL ESTATE | SAN DIEGO CASTLES REALTY

PROUDLY REPRESENTING SCRIPPS RANCH RESIDENTS SINCE 2003

Pascale Mercier (858) 414-6804

Broker Associate, ABR, CRS, GRI

Relocation certified

Pascale@PascaleRealEstate.com

PascaleRealEstate.com DRE#01386493

HAMILTON ARENDSEN

INJURY ATTORNEY

619-804-2781

harendsen@abinjury.com

ARENDSEN & BRADDOCK

ADT-Monitored Home Security

Get 24-Hour Protection From a Name You Can Trust

- Burglary
- Fire Safety
- Flood Detection
- Carbon Monoxide

833-287-3502

RIDGEVIEW

ASSISTED LIVING • MEMORY CARE • SKILLED NURSING

$1,000.00 OFF YOUR FIRST THREE MONTHS!*

1-619-457-1335 | ridgeviewhealthcenter.com

State of California License #374604426.
*Move ins must be completed within 30 days of deposit.

#BlissfulLife

Filippi's PIZZA GROTTO

ITALIAN RESTAURANT

PRIME RIB AND COCKTAILS

858-586-0888

9969 Mira Mesa Blvd.
Mira Mesa / Scripps Ranch

BEST DEAL

Plumbing, Heating & Air, Inc.

Cont. Lic. #770827

In the plumbing business for 50 years.
Owned and operated here in the community.

- Water Heaters
- Drain Stoppages
- Faucets - Kitchen & Bath
- Sprinkler Repairs
- Pressure Regulators
- Air Conditioning
- Garbage Disposals
- Heating

Good Quality work at Reasonable Prices

858-578-7808

GILMORE ORTHODONTICS

Located in the Scripps Ranch Trader Joe's Center

FREE Exam & Consultation

Invisalign and Traditional Braces for Adults and Children

Dr. David S. Gilmore

- St. Gregory's Parishioner
- Board Certified Orthodontist

9870 Hibert Street, Ste. D9 • San Diego, CA 92131

(858) 433-7377 • www.gilmoreortho.com

FREE AD DESIGN

with purchase of this space

CALL 800-950-9952